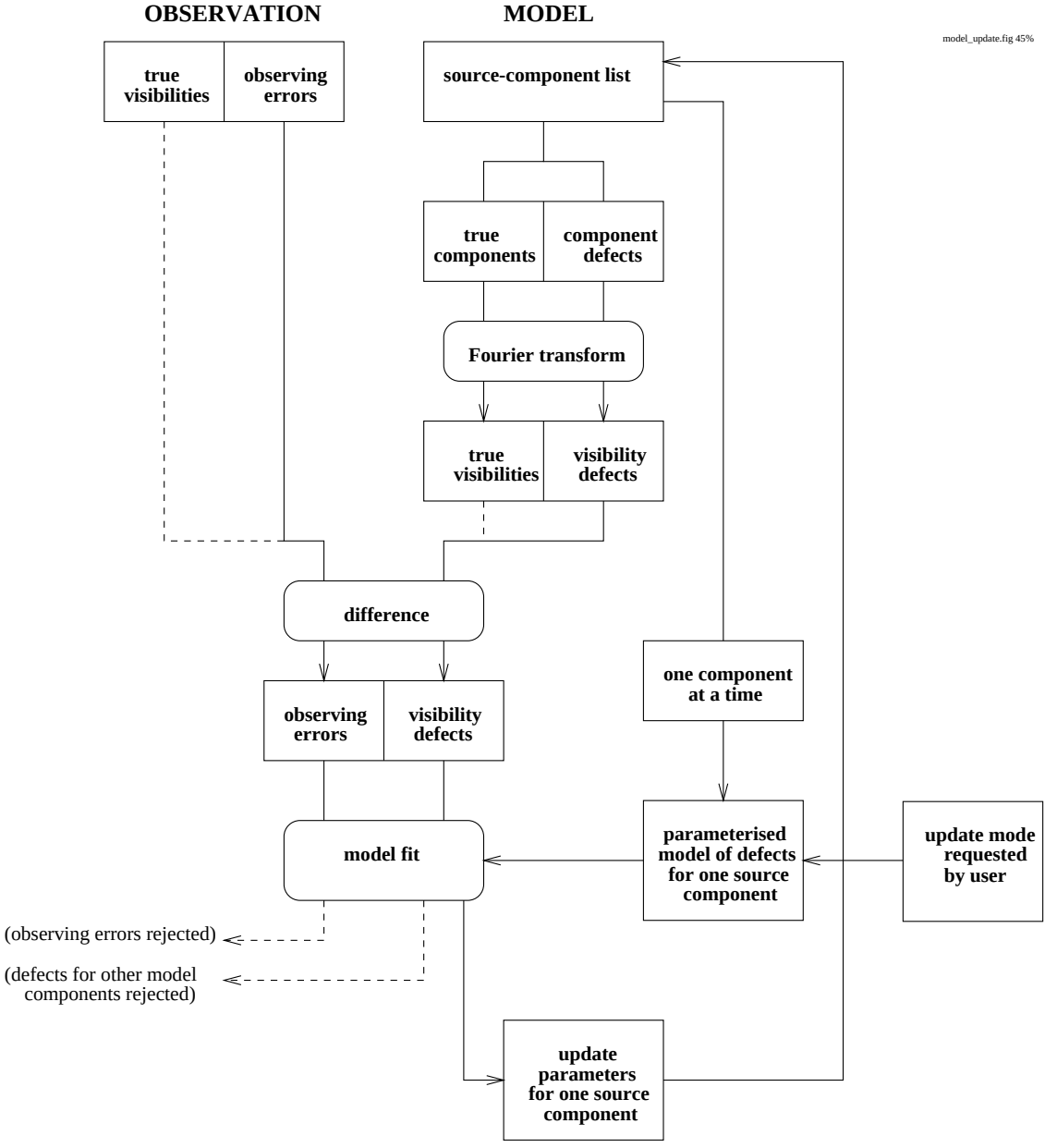
OBSERVATION
MODEL
model_update.fig 45%
true visibilities
observing errors
source-component list
true components
component defects
Fourier transform
true visibilities
visibility defects
difference
observing errors
visibility defects
one component at a time
model fit
parameterised model of defects for one source component
update mode requested by user
(observing errors rejected)
(defects for other model components rejected)
update parameters for one source component